OSVALDO LACERDA

5 INVENÇÕES

A DUAS VOZES

PARA PIANO

1958

± 6'45

5 INVENÇÕES

A DUAS VOZES PARA PIANO

OSVALDO LACERDA
(1958)

N.B. – SALIENTAR SEMPRE O TEMA, MARCADO Ⓣ

I

MAGOADO (♩ = 92)

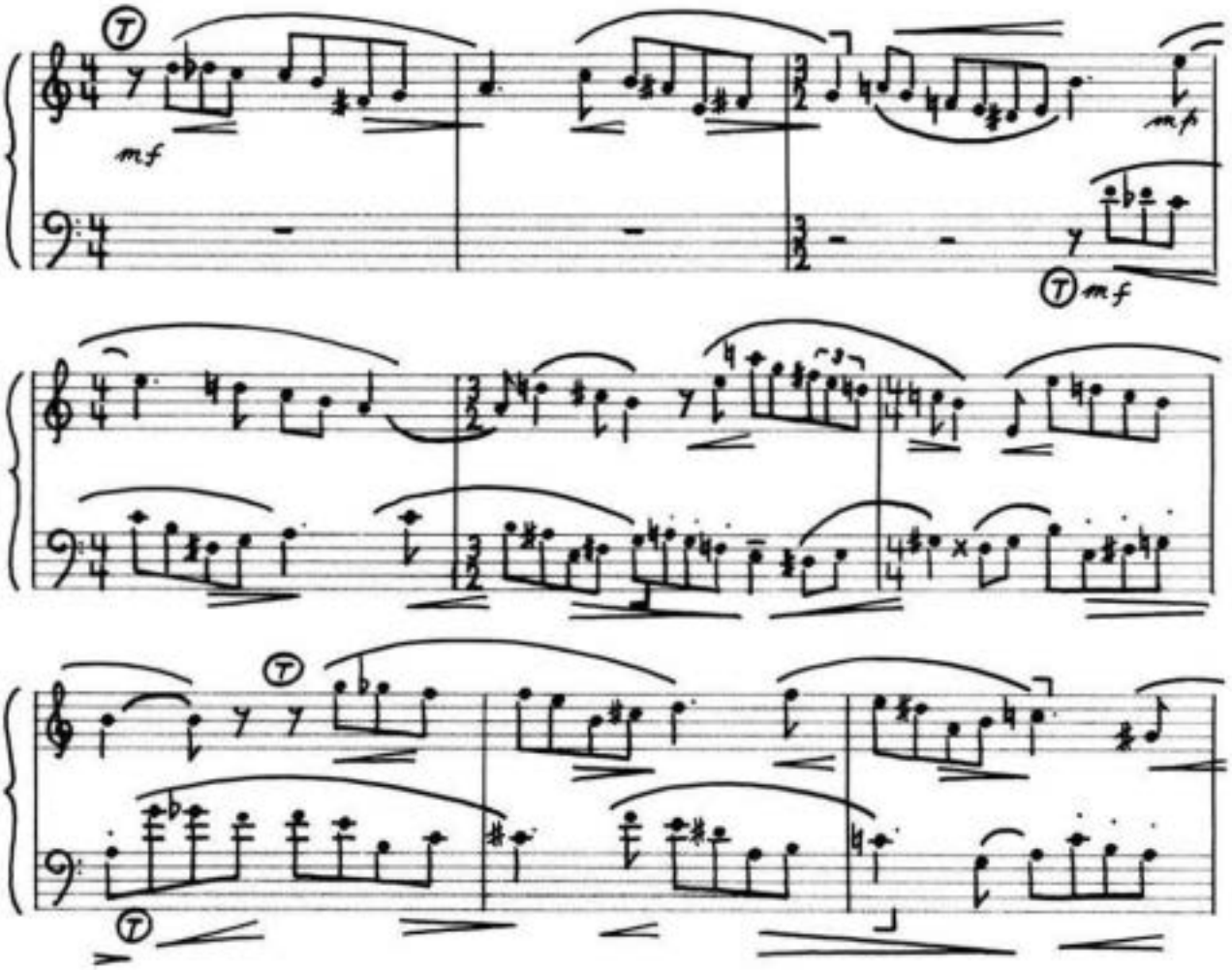

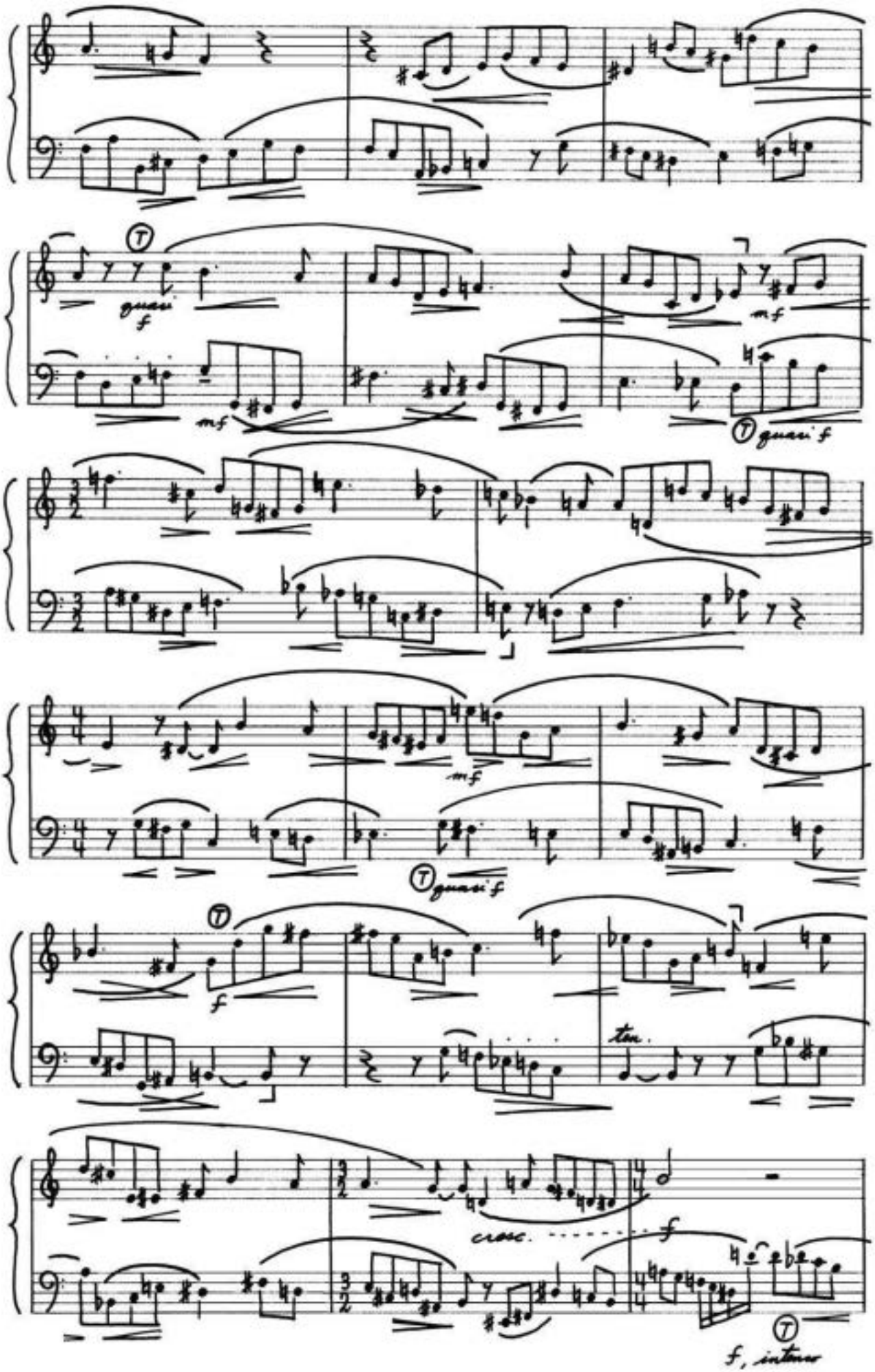
T
guasi f
mf
mf
T guasi f
mf
T guasi f
T
f
ten.
cresc.
f
T
f, intenso

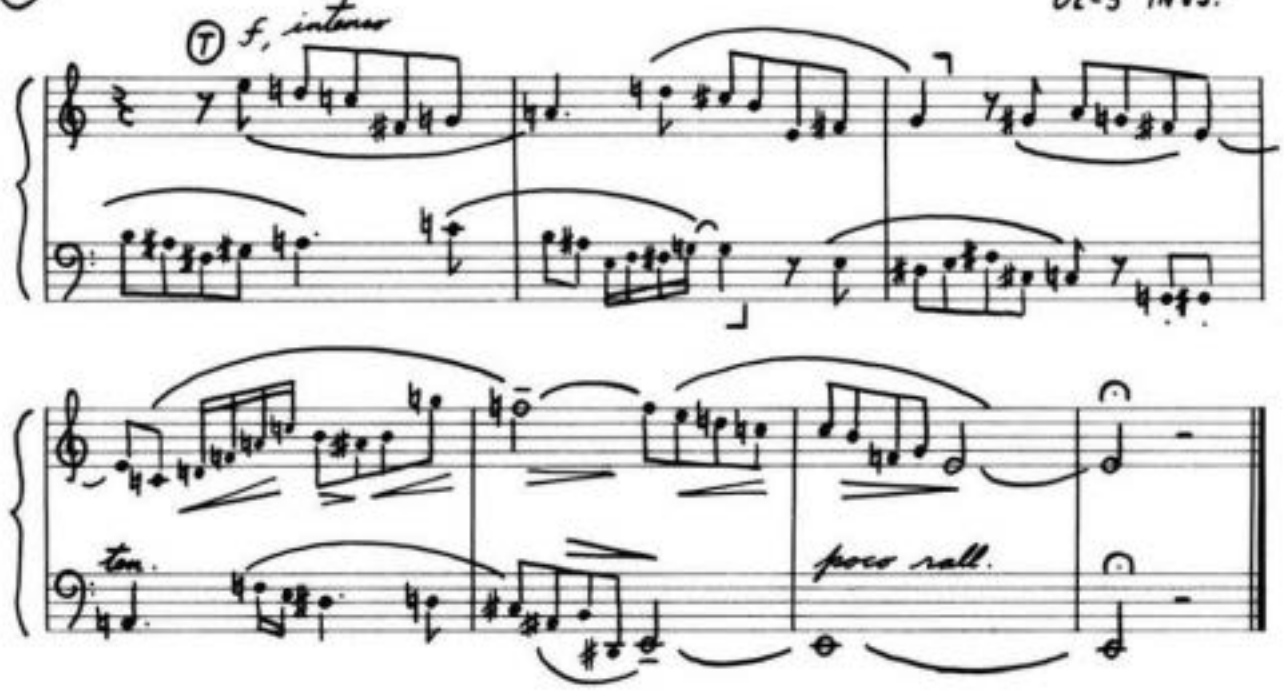

1'35 dezembro de 1957

II

MOVIDO (♩. = 144-150)

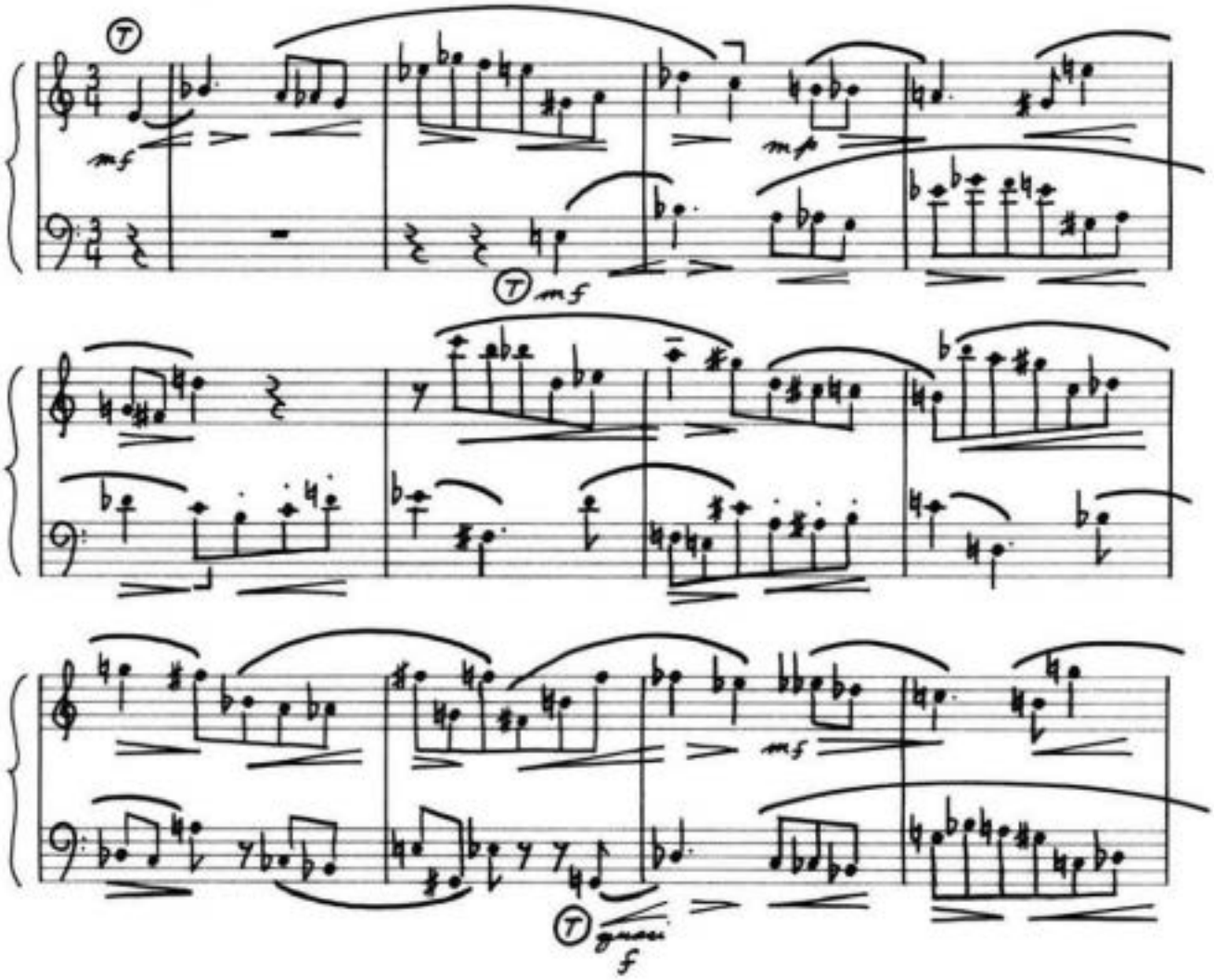

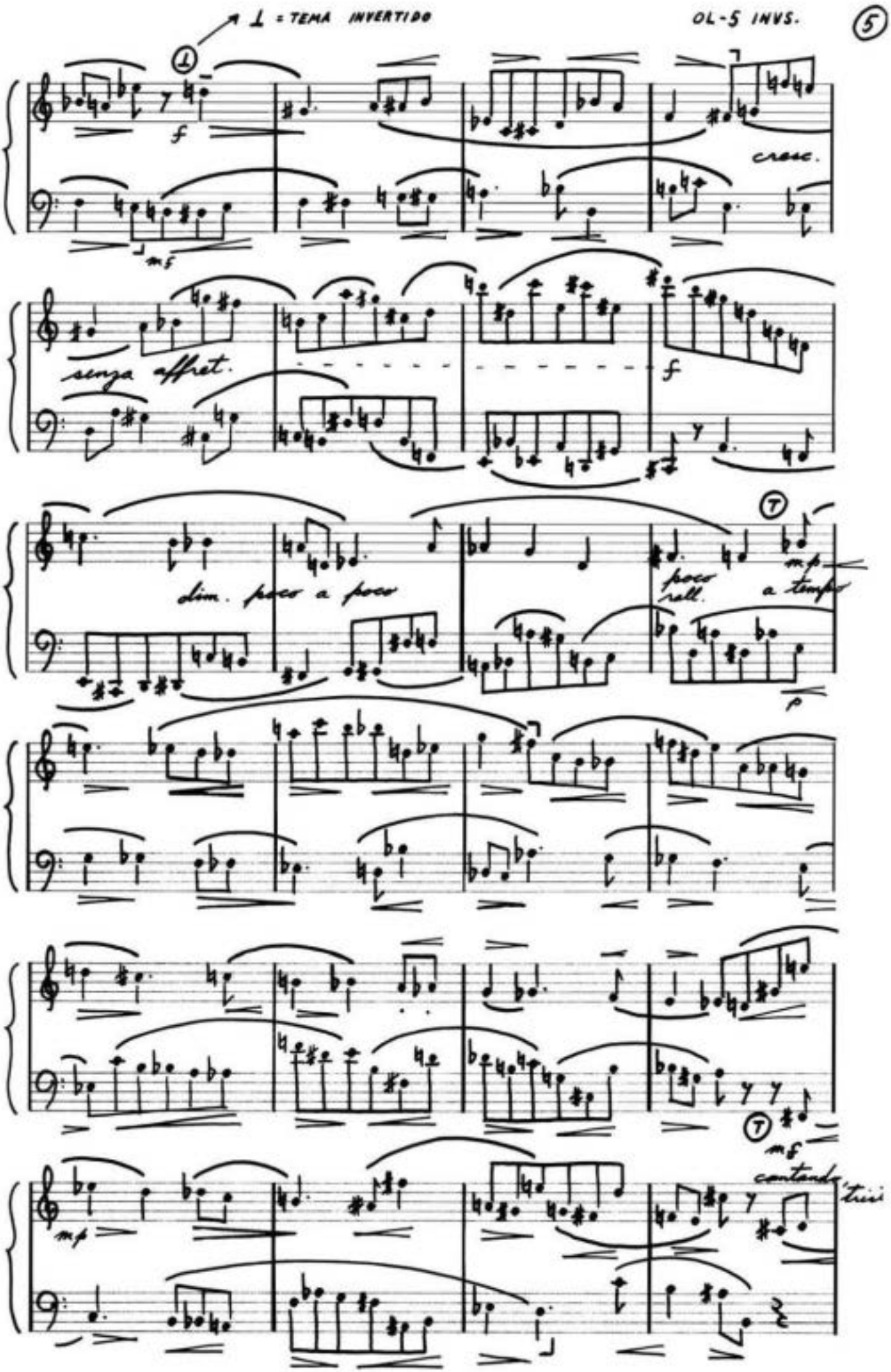
⊥ = TEMA INVERTIDO
1
f
mf
cresc.
senza affret.
f
dim. poco a poco
T
mp
poco rall.
a tempo
p
T
mf
cantando
mp

OL-5 INVS.

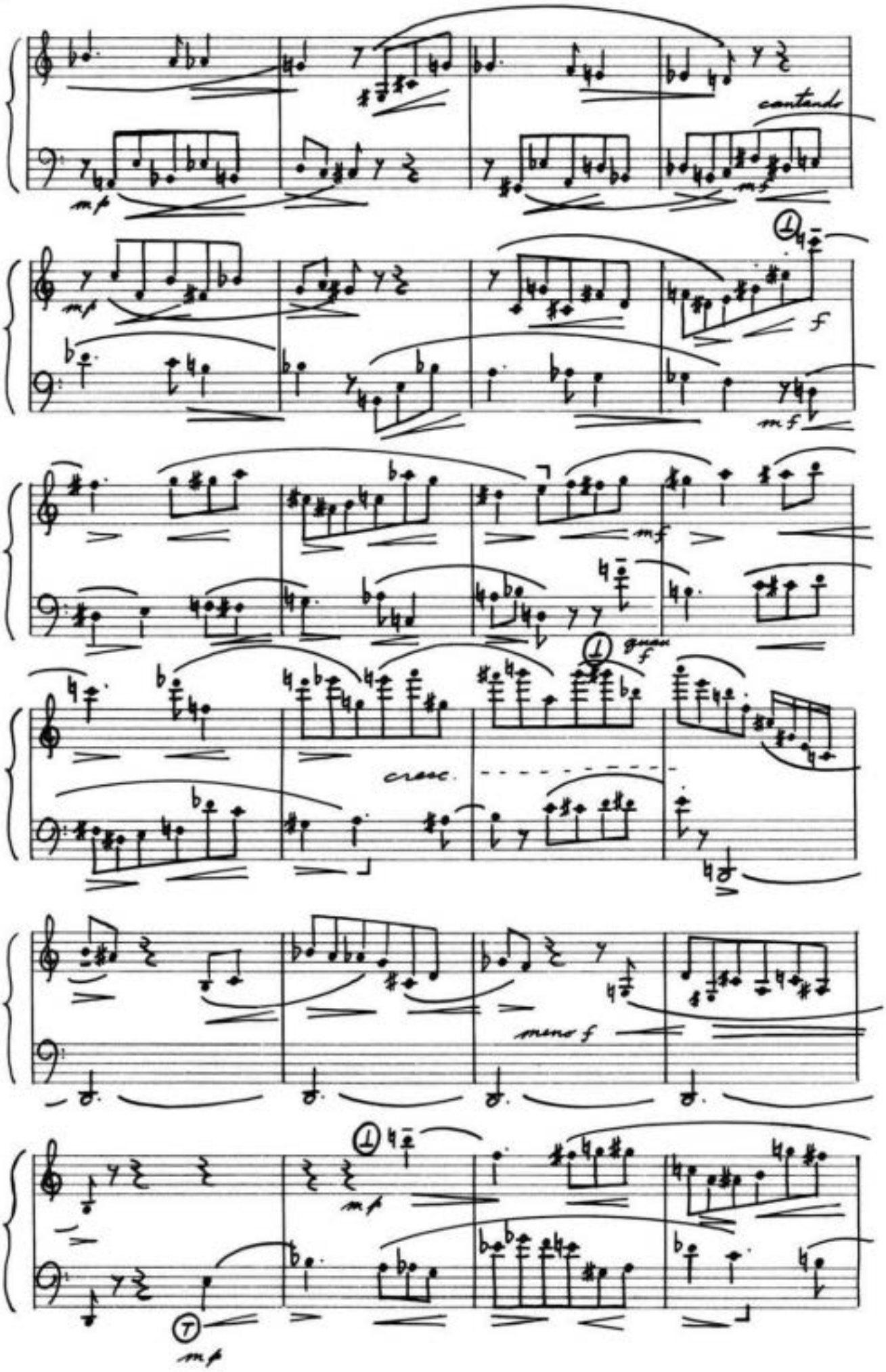

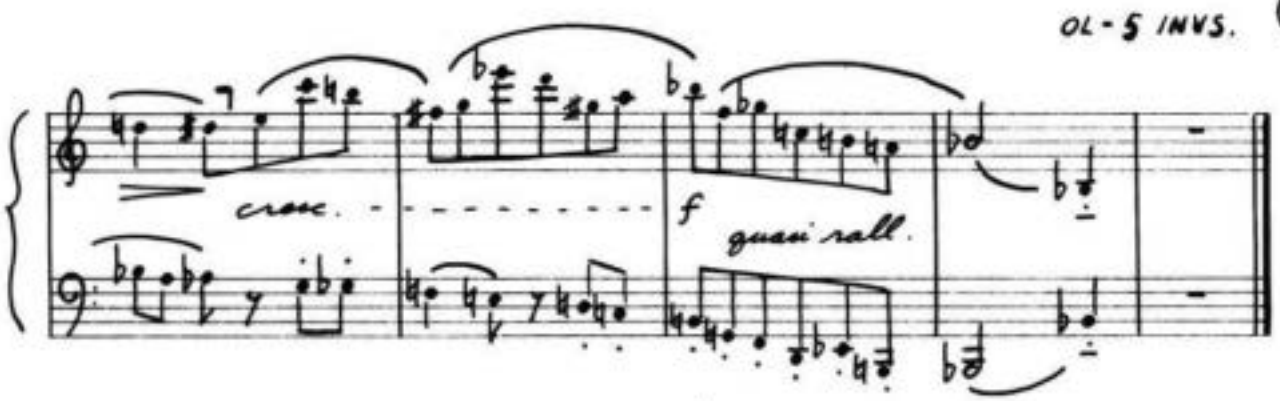

1'20 fevereiro de 1958

III

SEM PRESSA (♩=88)

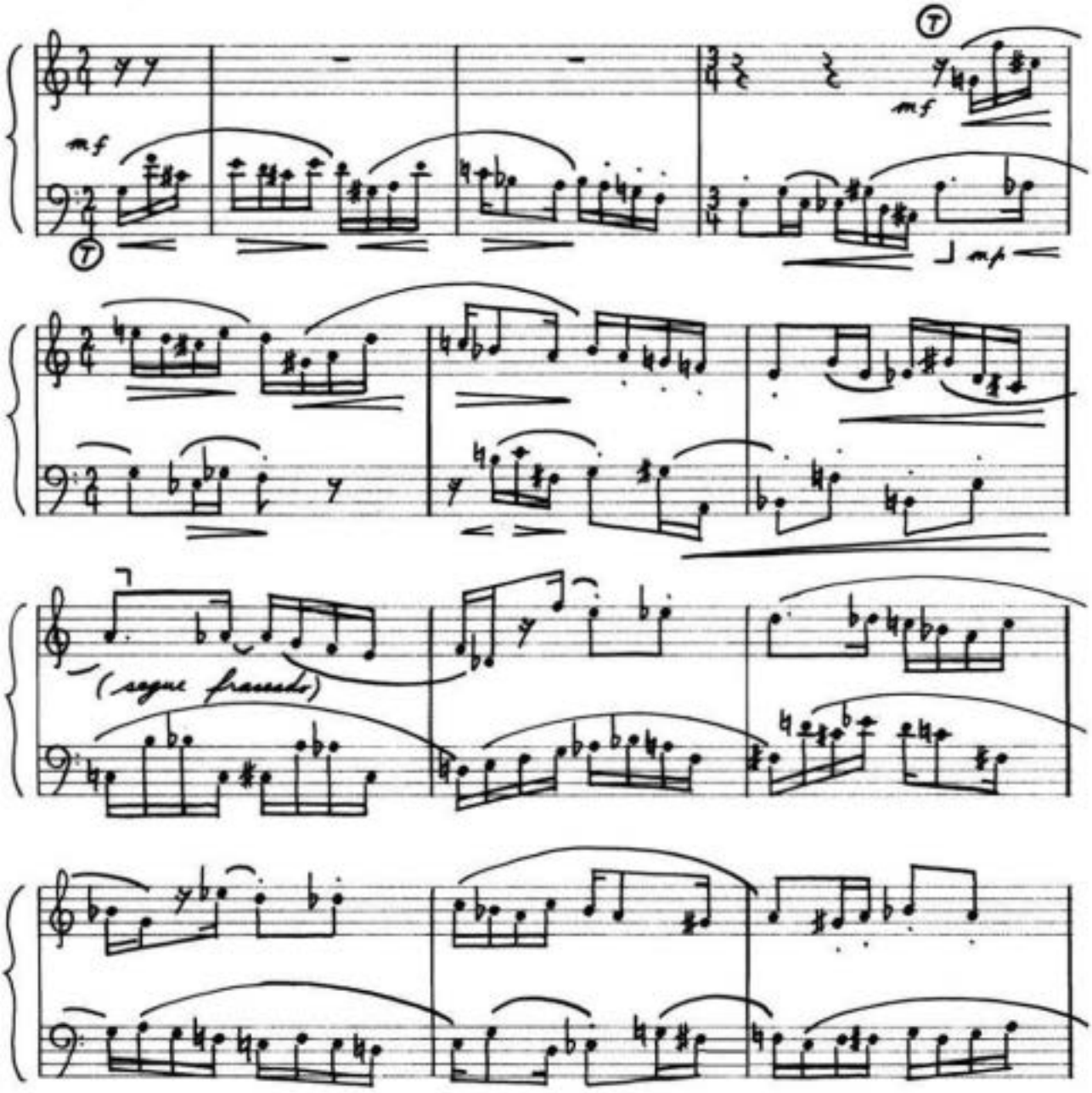

OL-5 INVS.

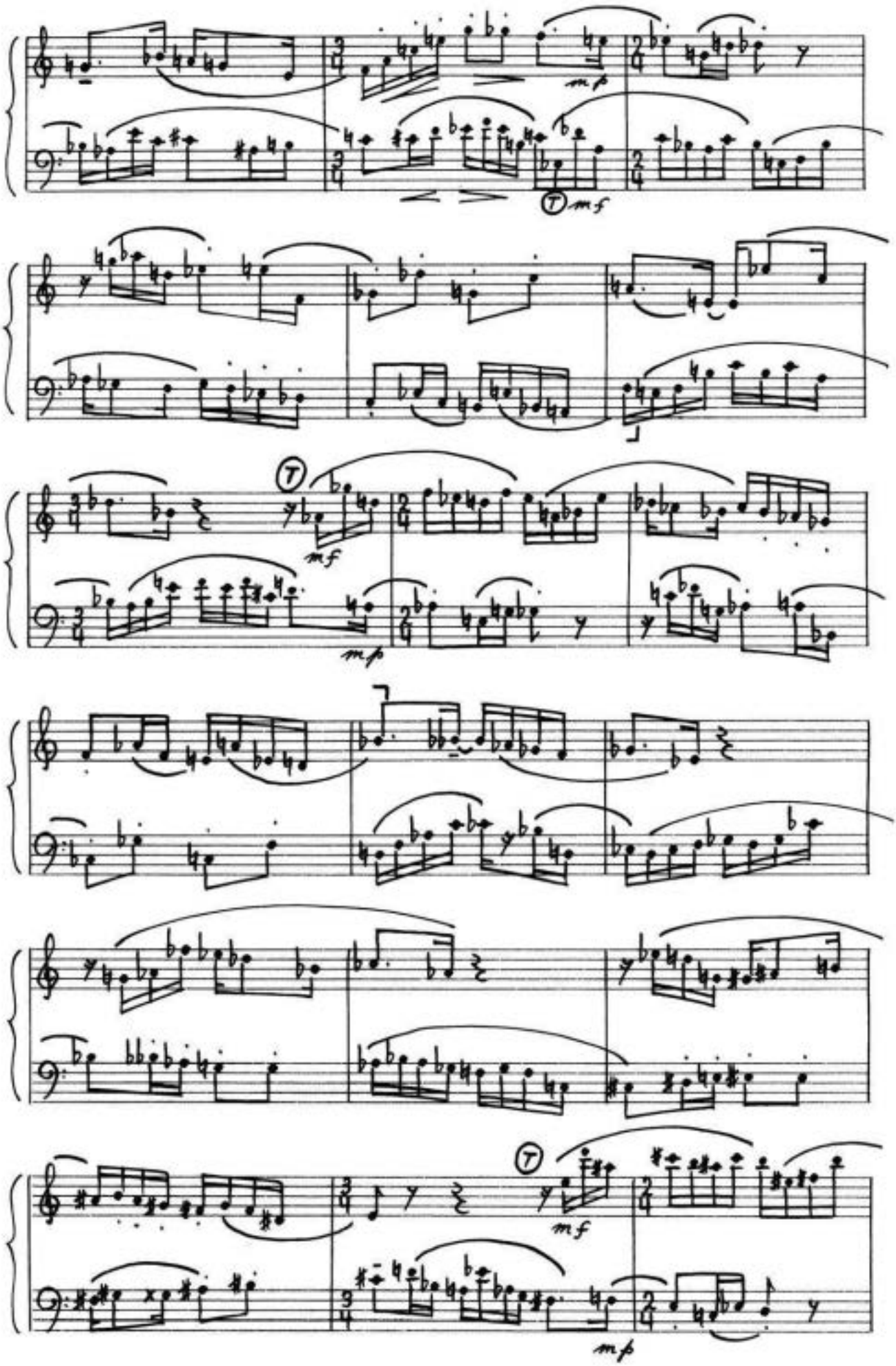

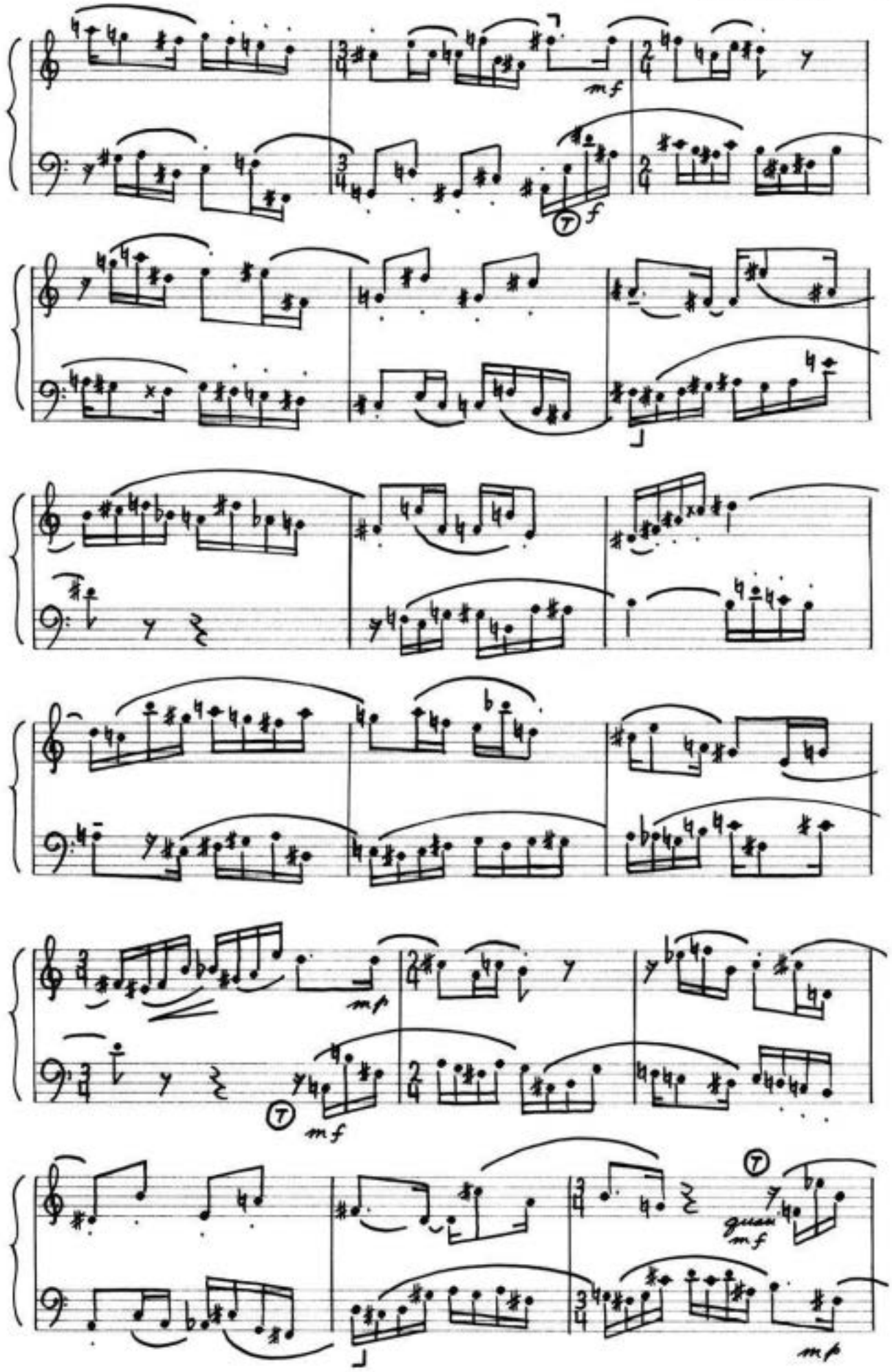
mf
f
mp
mf
quasi mf
mp

OL-5 INVS.

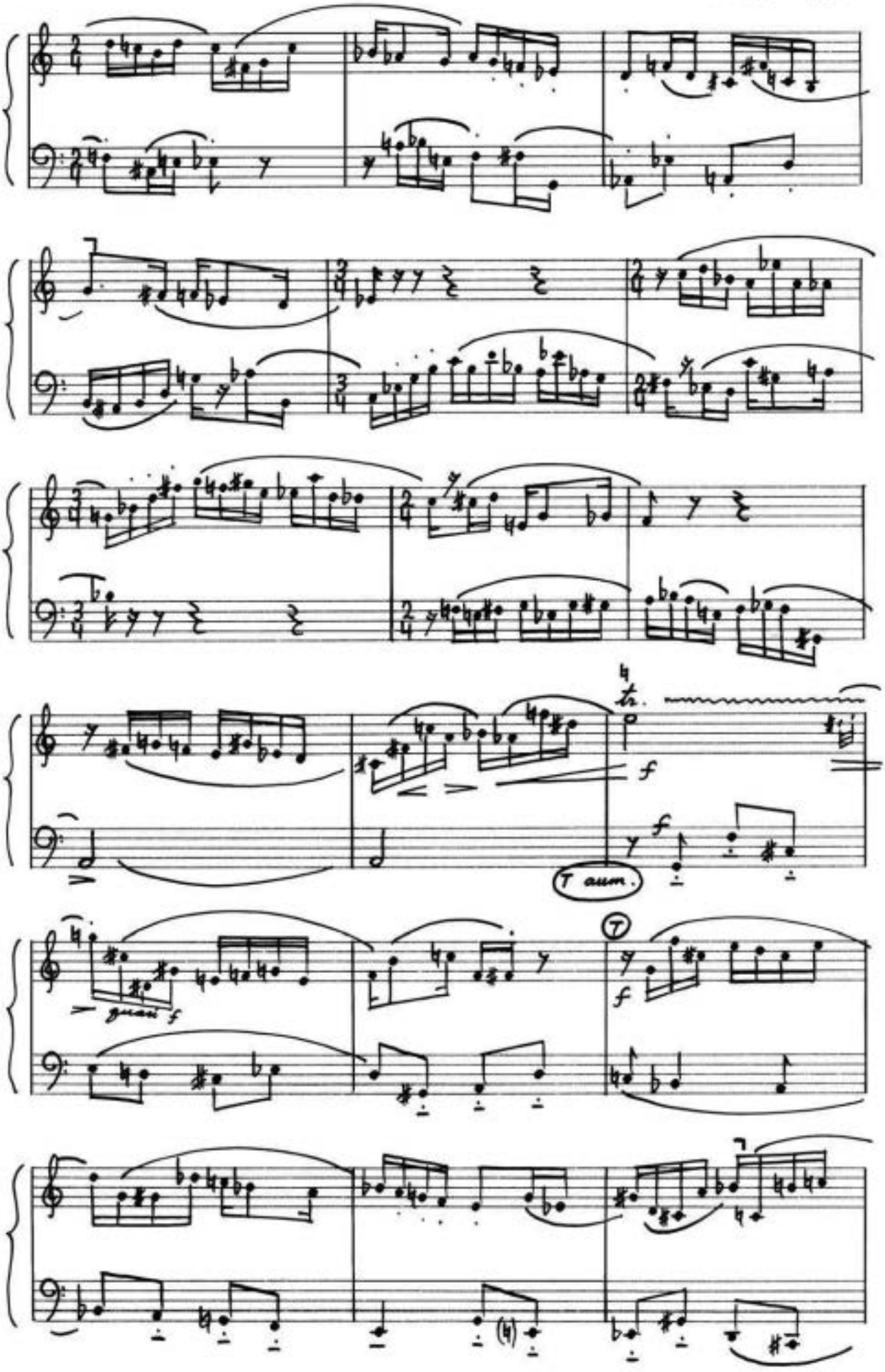

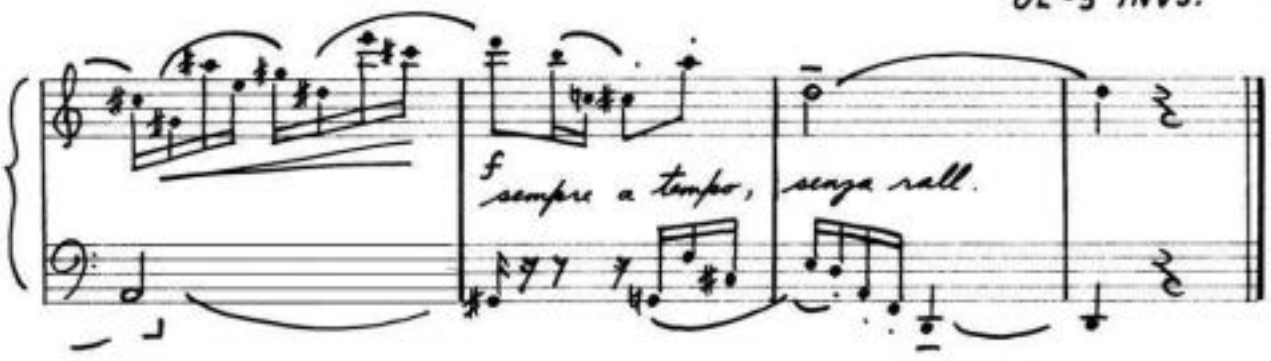

1'40

março 1958

IV

QUASE MELANCÓLICO (♩ = 66)

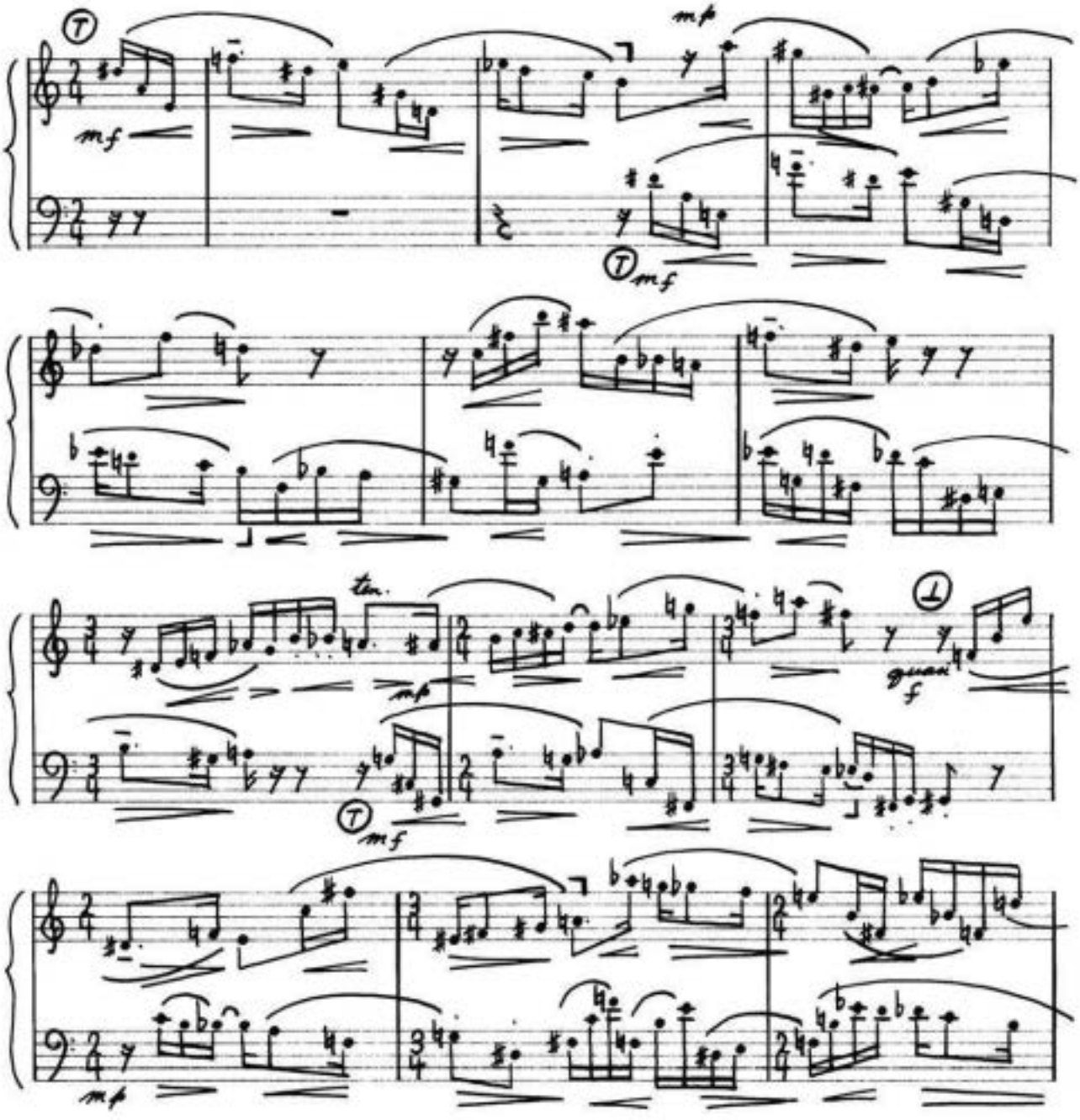

OL-5 INVS.

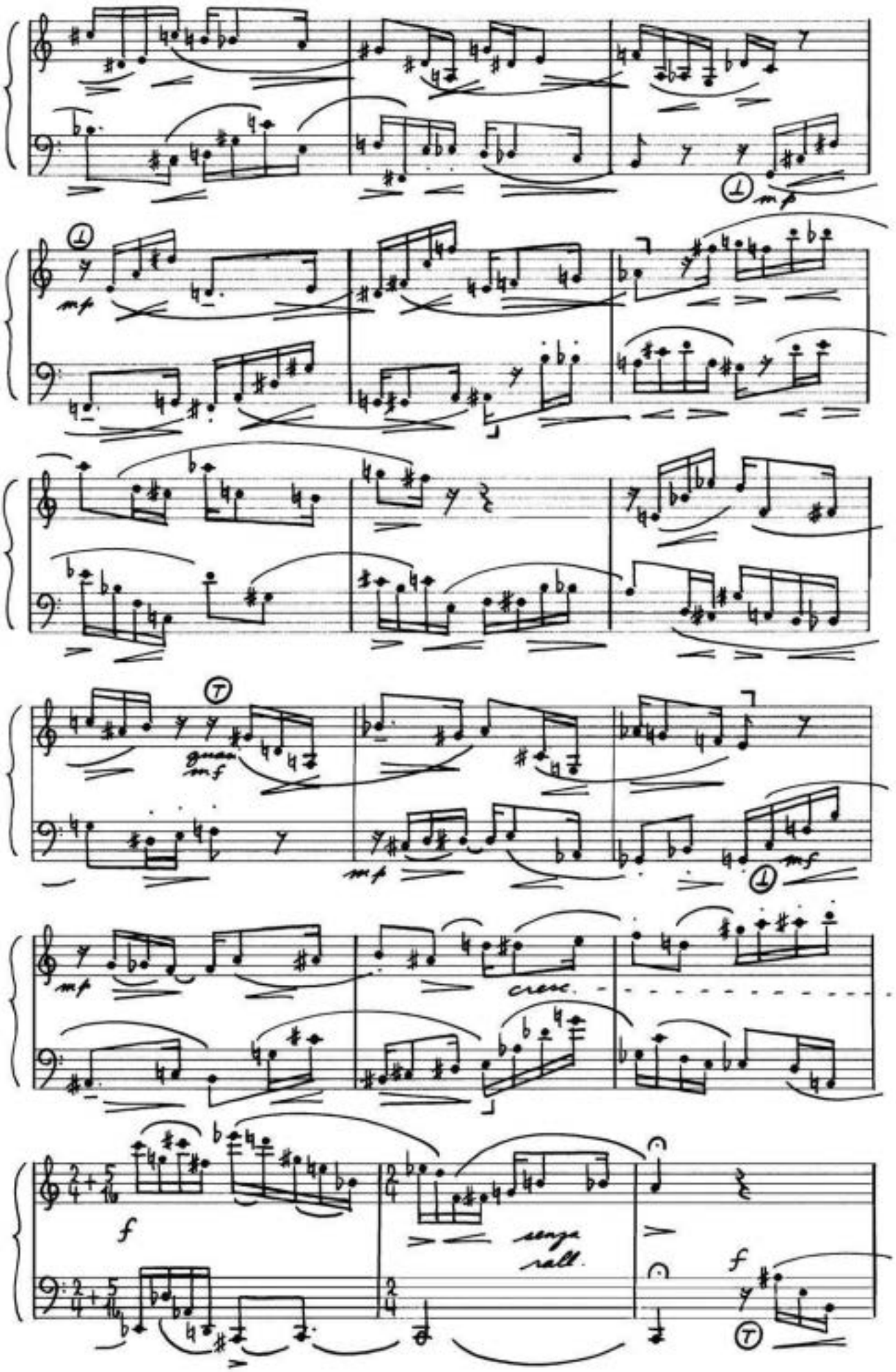

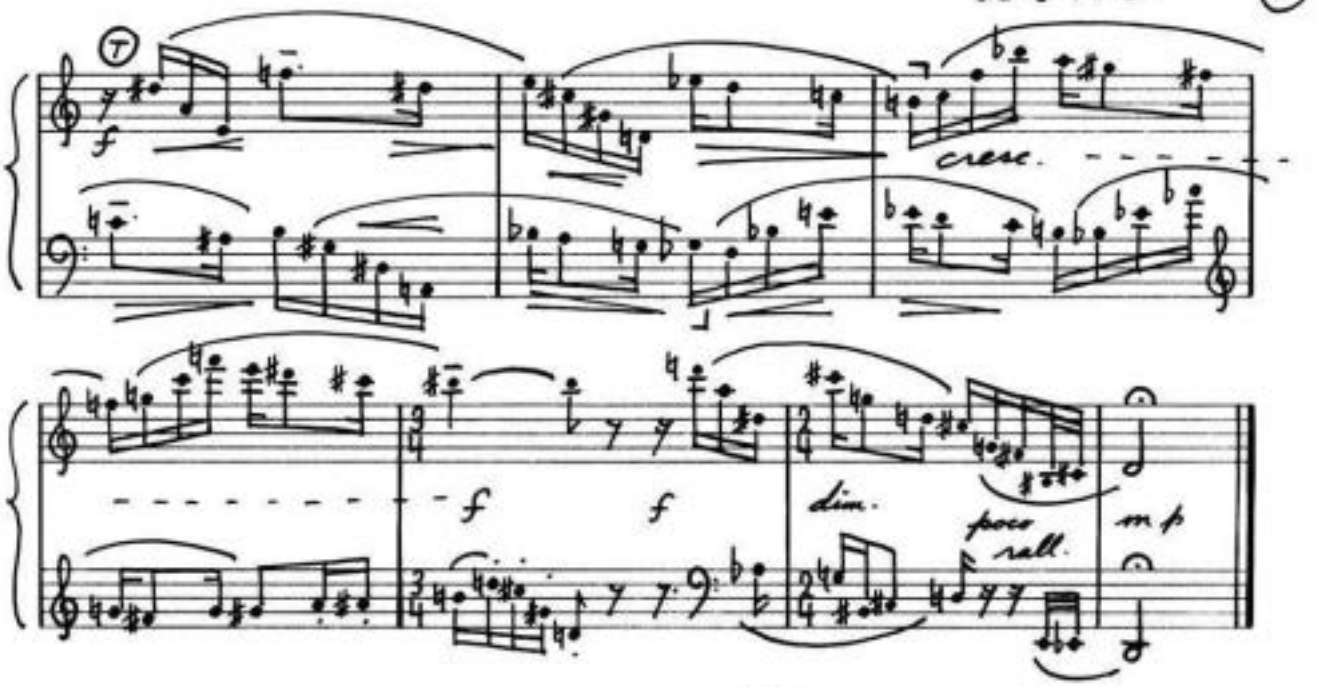

1'15

abril de 1958

V

COM FLEXIBILIDADE, NÃO MUITO RÁPIDO (♩. = 100)

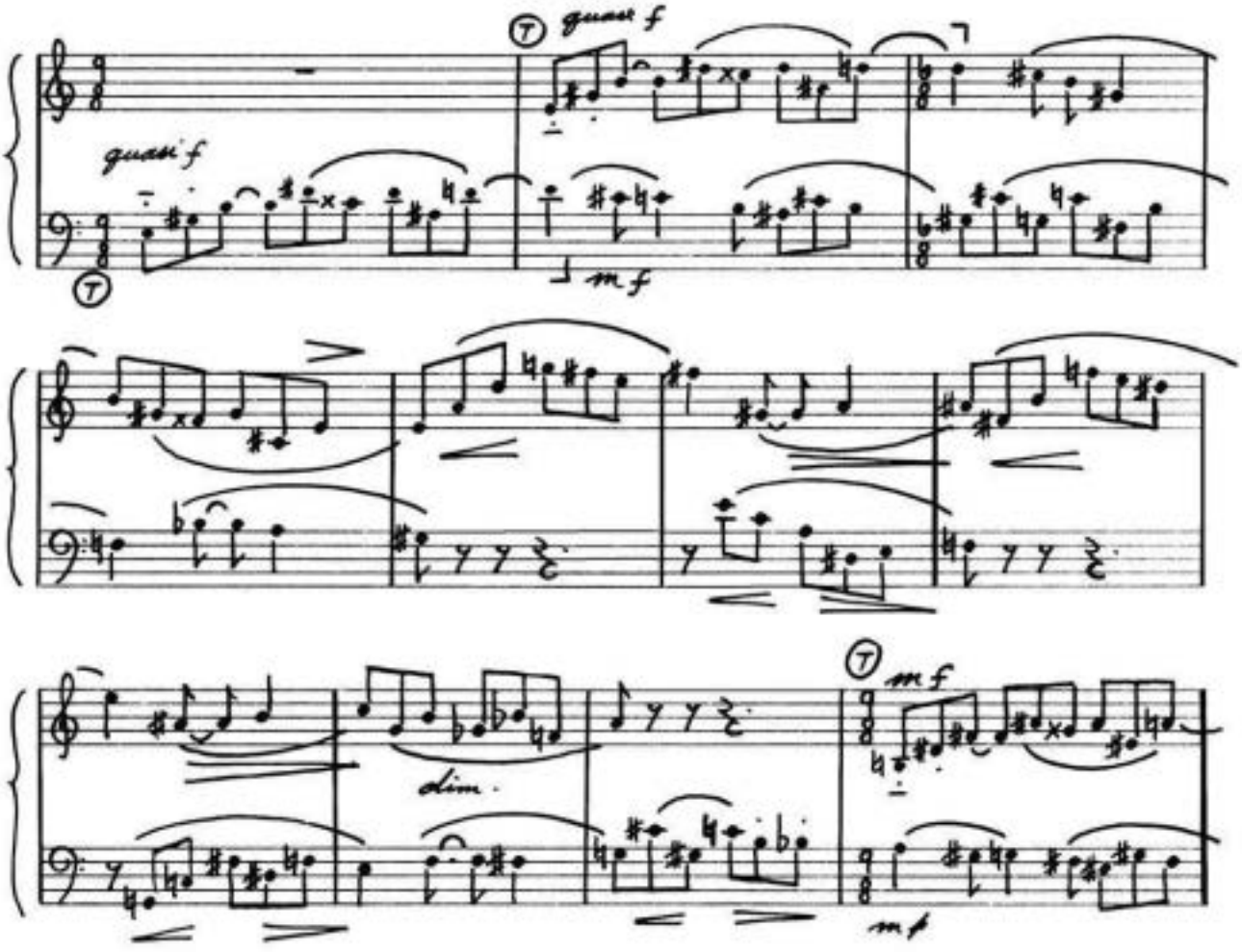

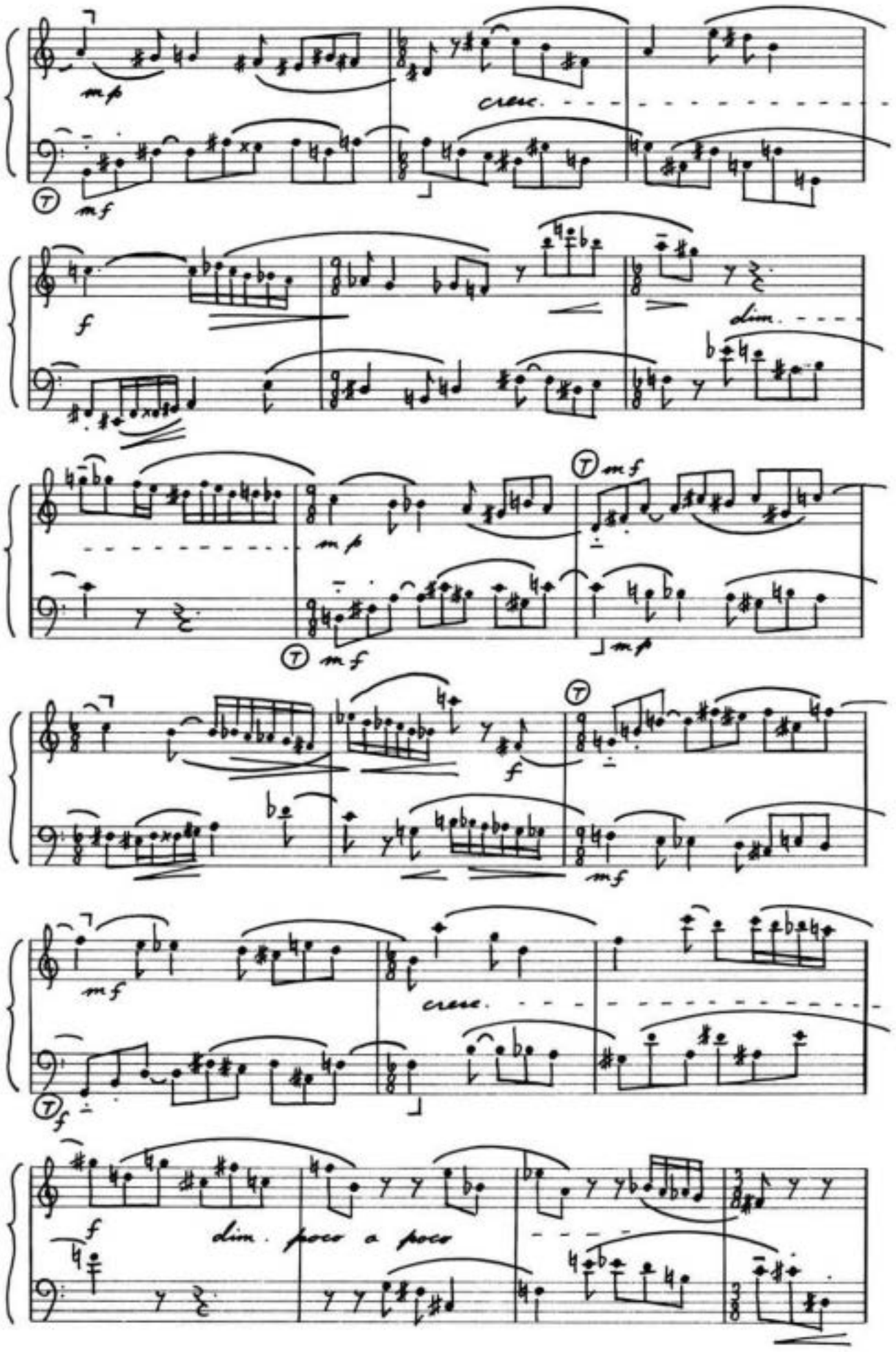
mp
cresc.
mf
f
dim.
mp
mf
mf
mp
f
mf
mf
cresc.
f
f
dim. poco a poco

OL-5 INVS.

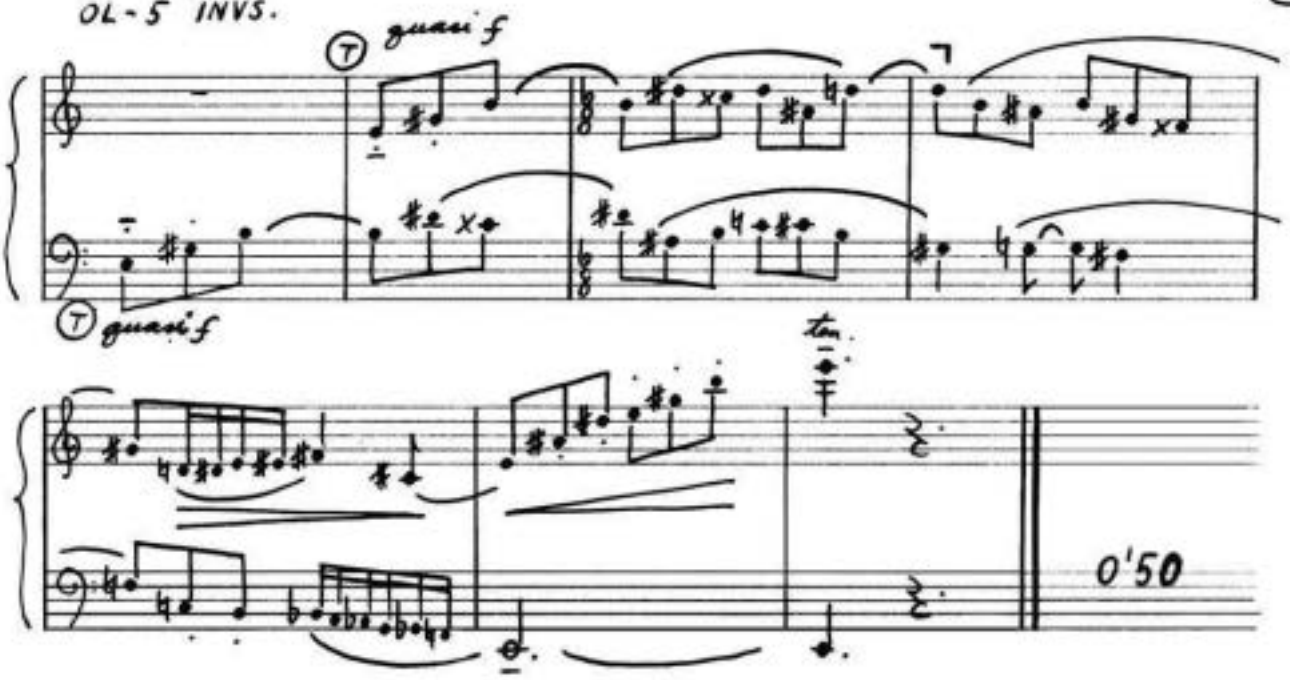

S. Paulo, maio de 1958

Total ± 6'45